To Nevann Hardwick and Clayfield College Canzona

DORMI, JESU!

Anon. (? S.T. Coleridge)

Sandra Milliken

Andante

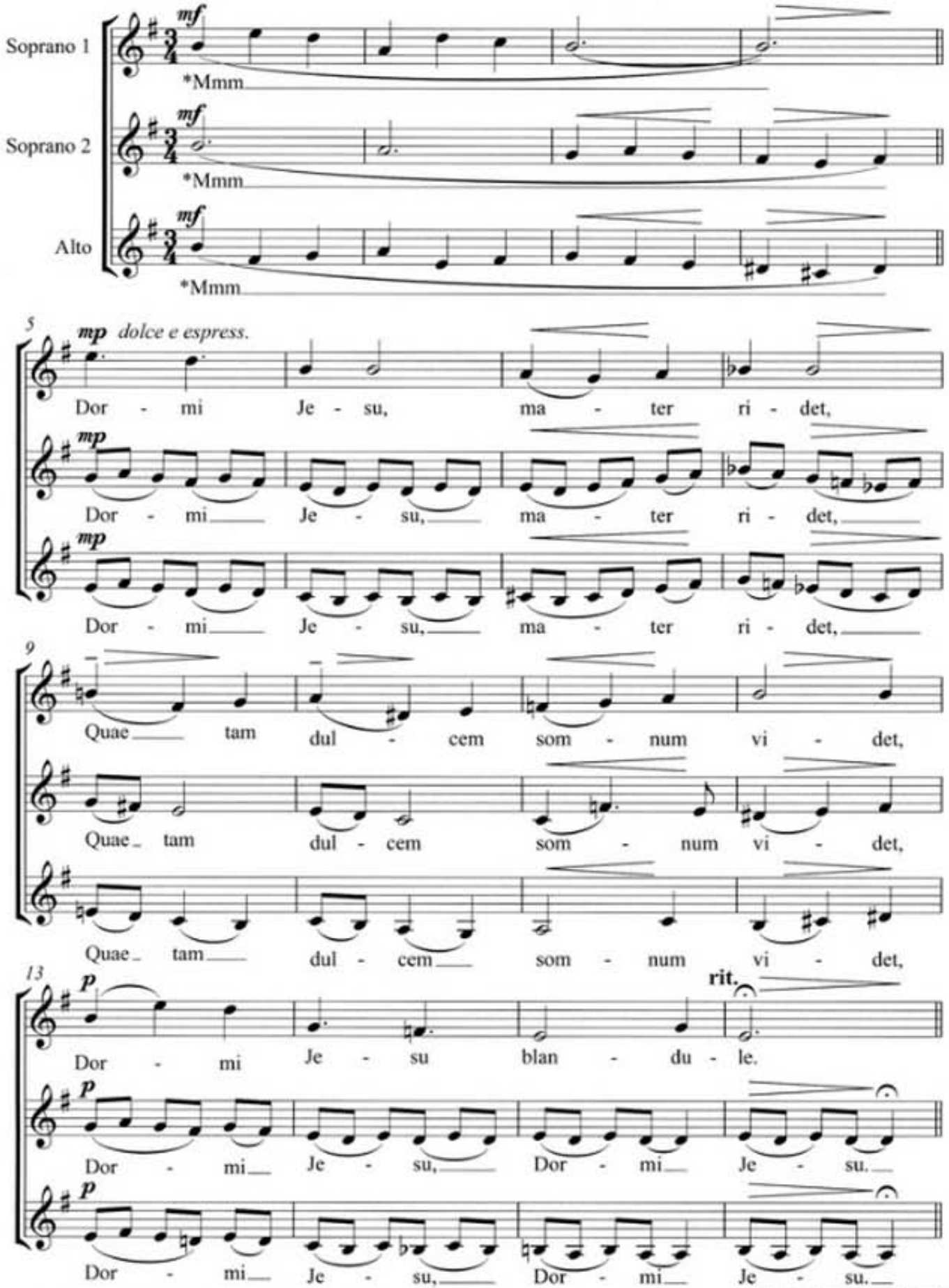

* *Use "oo" if prefered*

© Copyright 2007 by Hinrichsen Edition, Peters Edition Limited, London

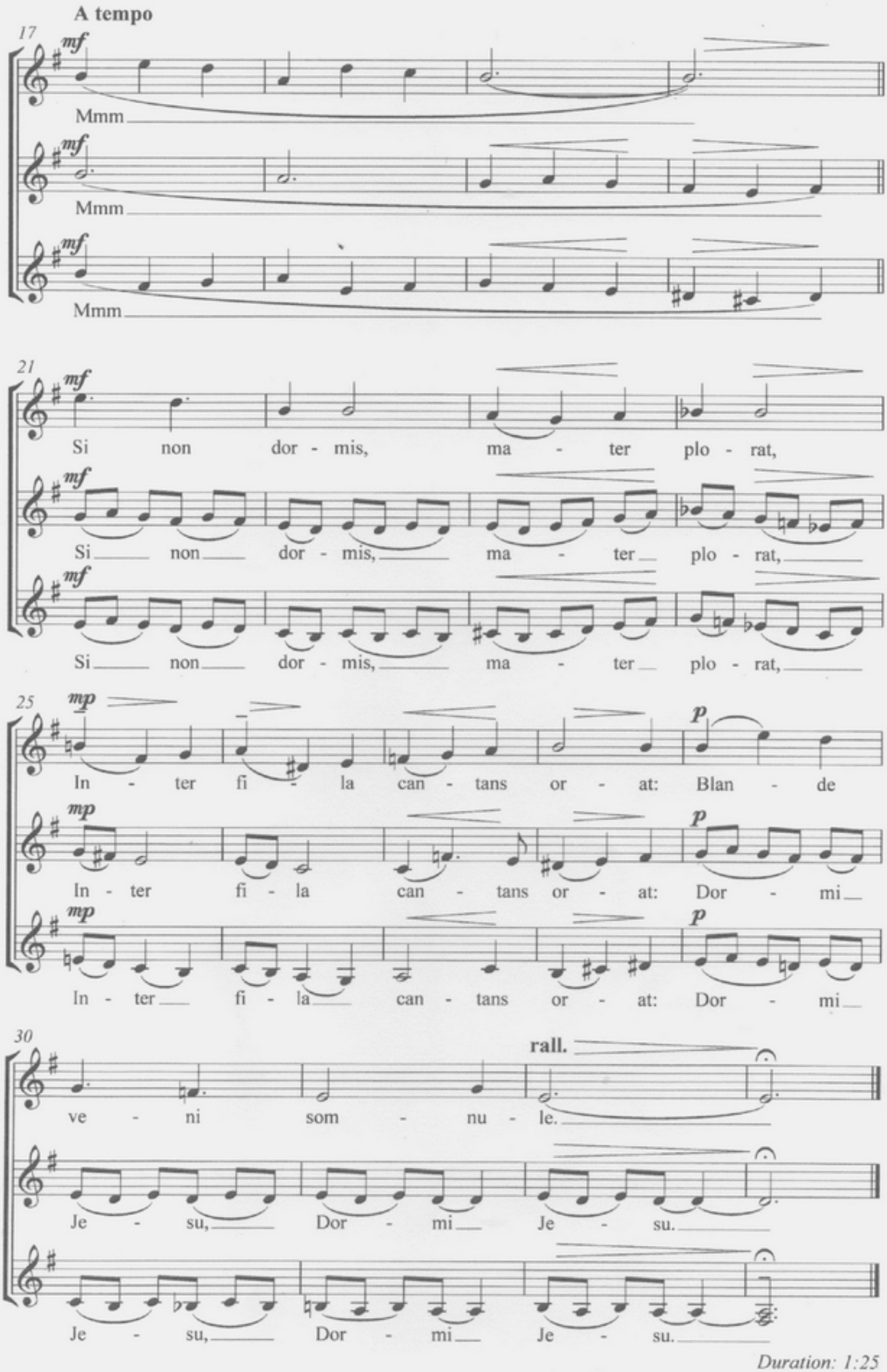

Duration: 1:25